

ELEVATION

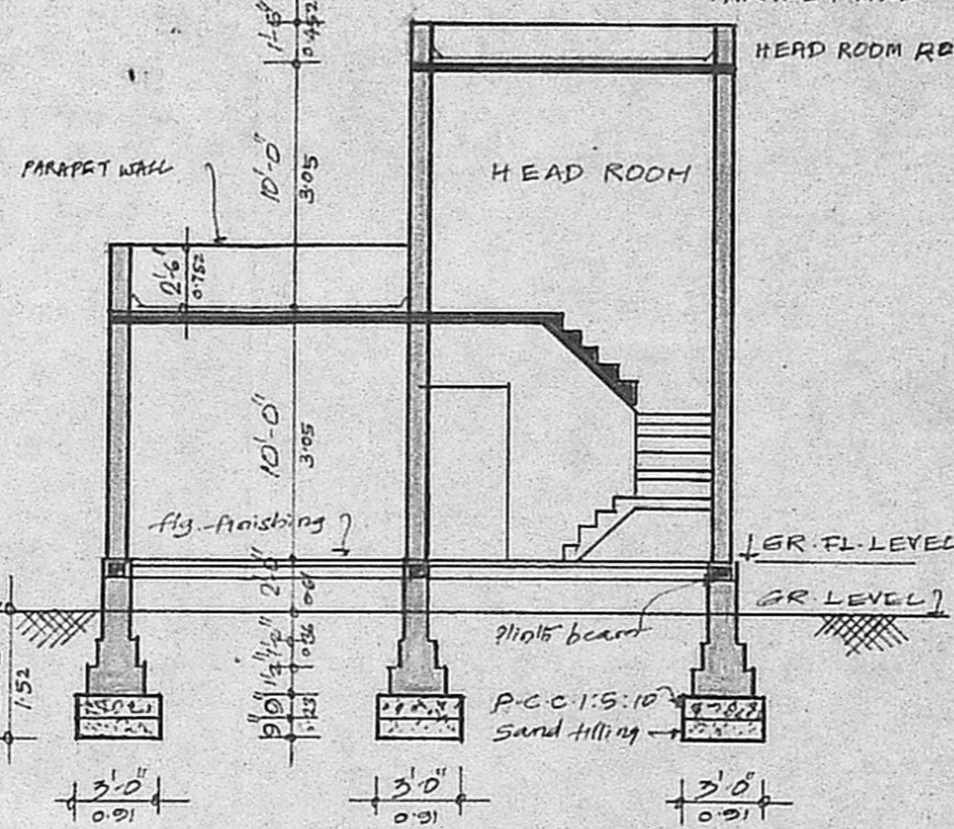

SECTION ON A-A

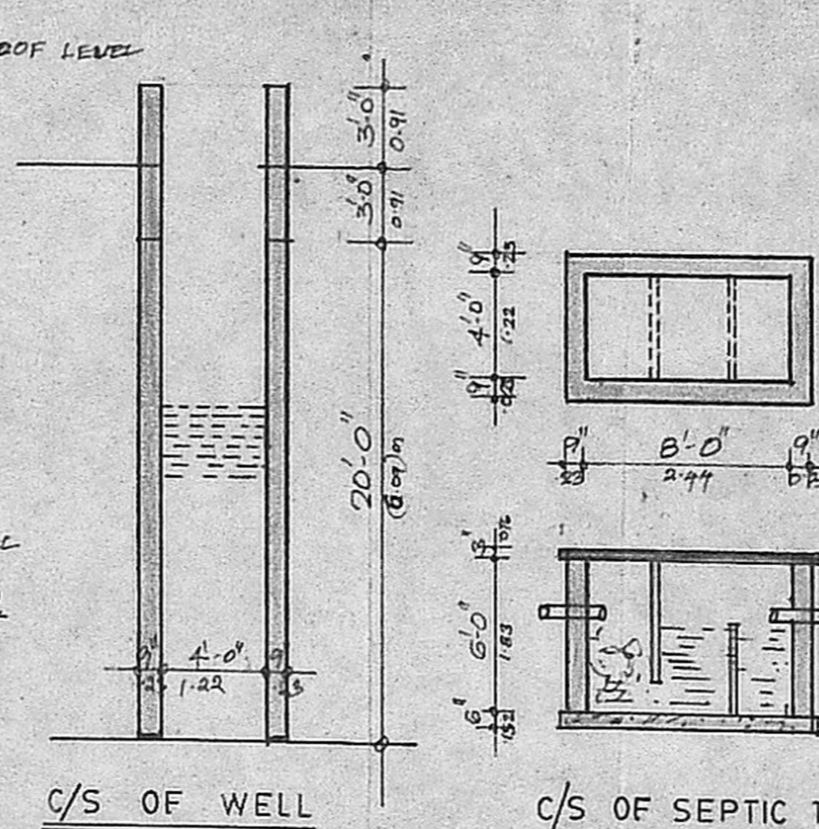

C/S OF WELL

C/S OF SEPTIC TANK

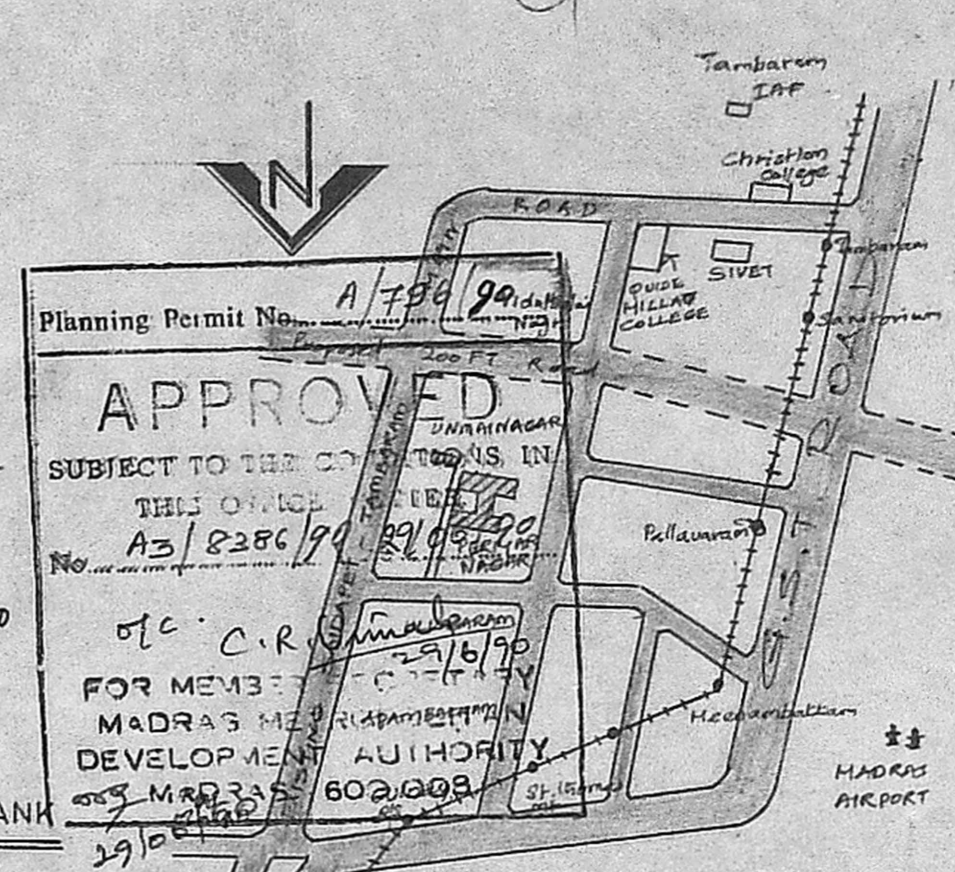

Planning Permit No. **A 798** 29/10/50
APPROVED
 SUBJECT TO THE CONDITIONS IN THIS OFFICE
 No. **A3/2386/99**
 Mr. C.R. [Signature]
 FOR MEMBERS
 MADRAS MUNICIPAL CORPORATION
 DEVELOPMENT AUTHORITY
 MADRAS 600 009

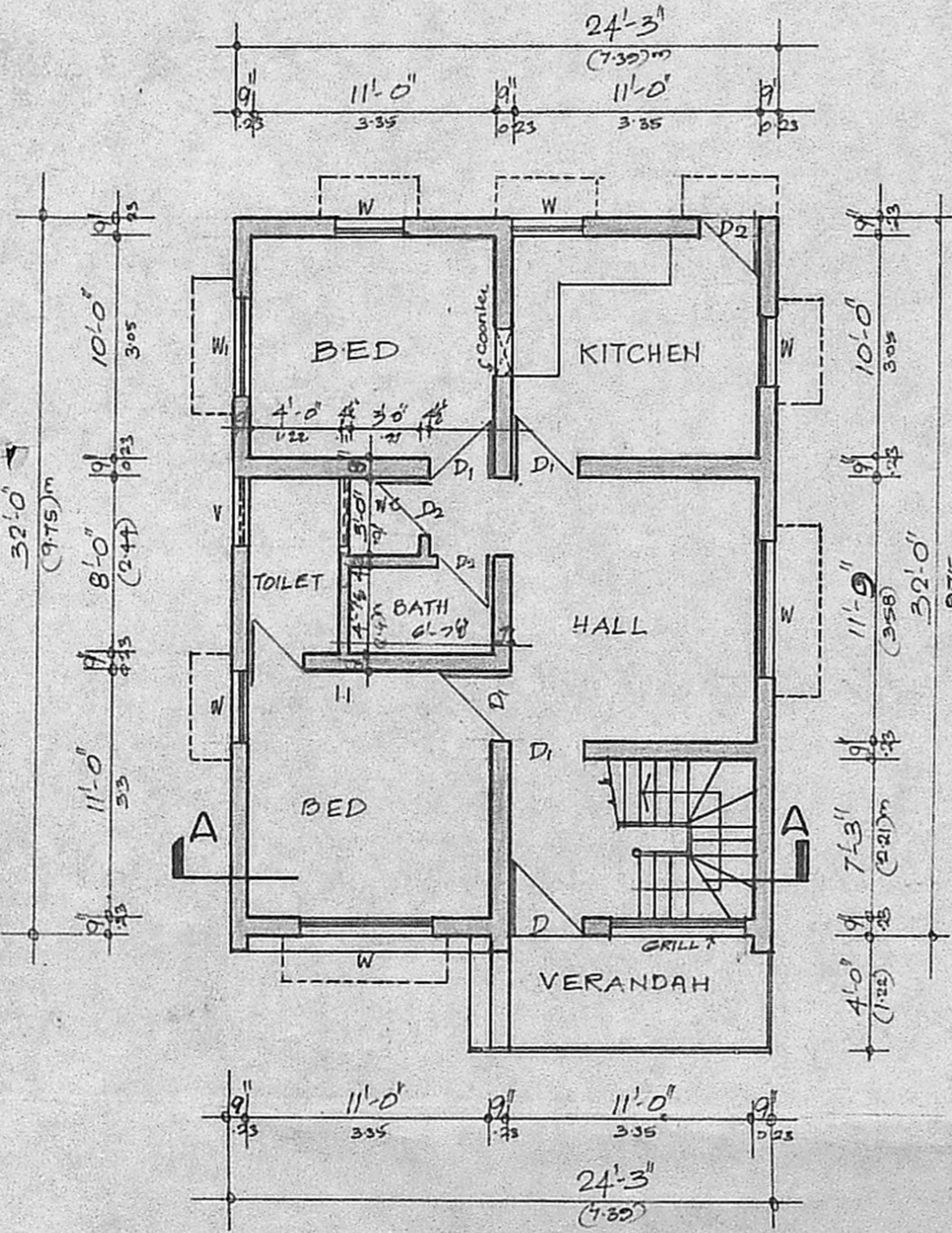

GR-FLOOR PLAN

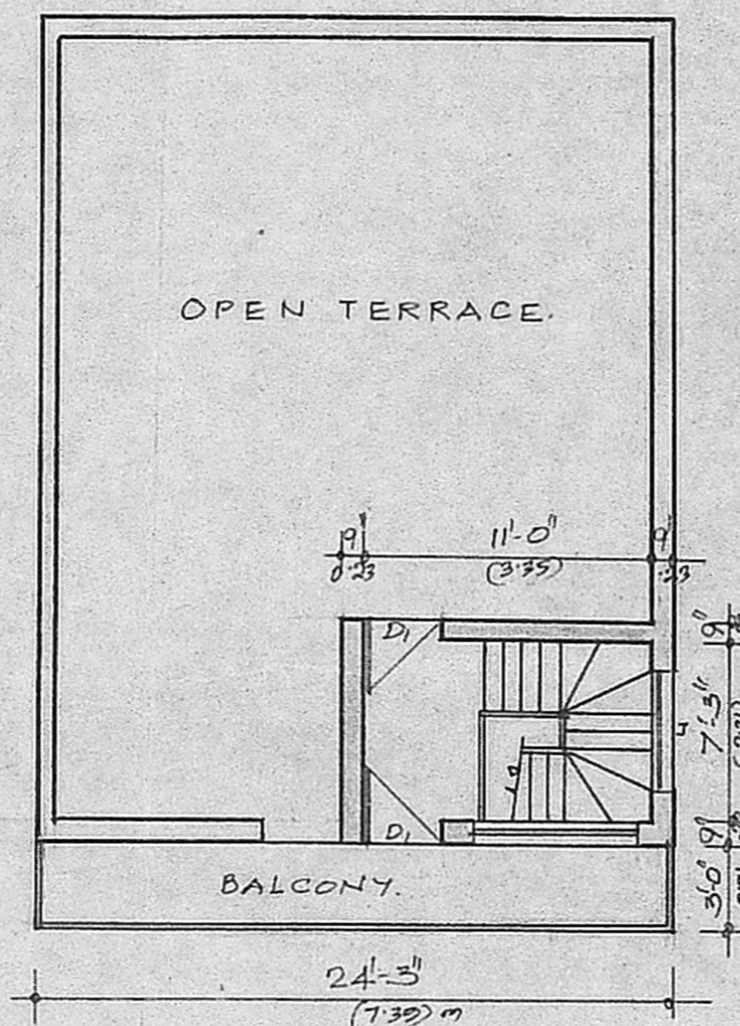

FIRST FLOOR PLAN

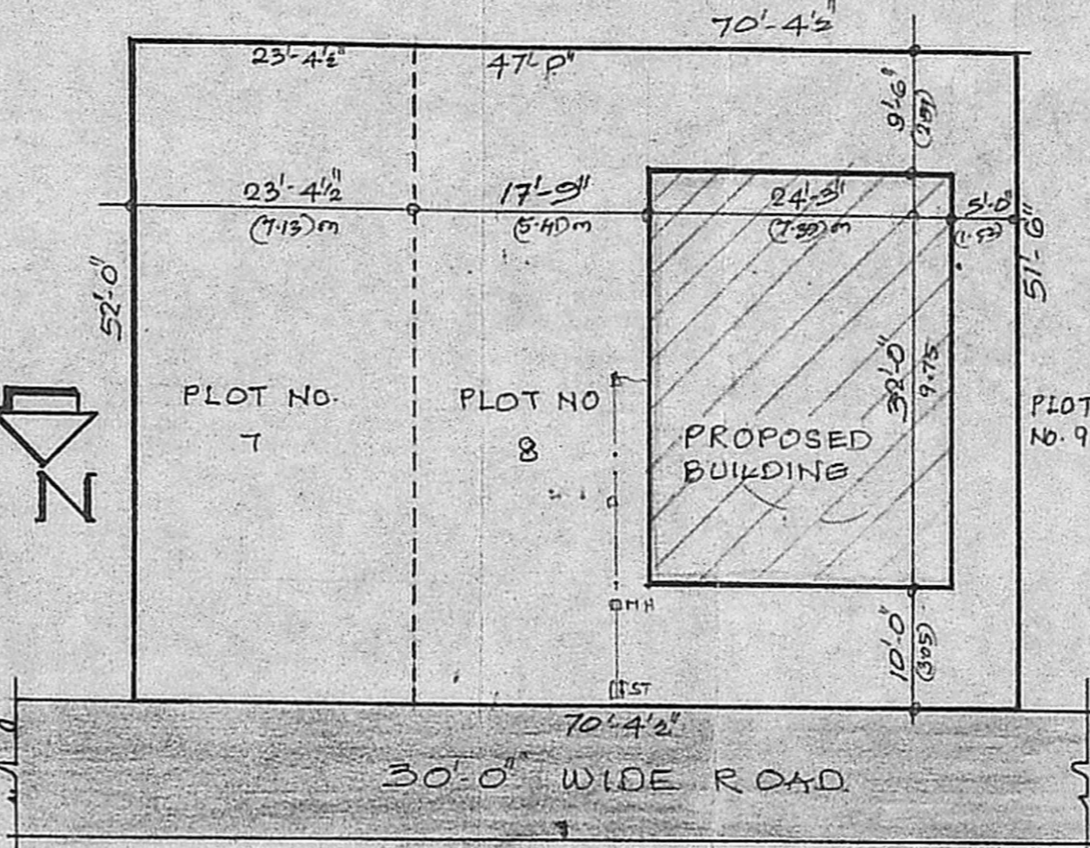

SITE PLAN

SCALE: 1"=16'-0"

PROPOSED	0
ROAD	0
BOUNDARY	0

Plan showing the proposed building in plot no.7&8 r.s.no.145/2 in no.154 madipakkam village, saidapet taluk, st.thomasmount panchayat union. in enfield avenue periar nagar extension for MR. S.MARIMUTHU

SCHEDULE	SPECIFICATION	
D DOOR	3'-3" x 7'-0"	1. P.C.C. 1:5:10 FOR FOUND. & BASEMENT.
D1 "	3'-0" x 7'-0"	2. BRICK WORK IN CEMENT MORTAR 1:1:6
D2 "	2'-6" x 7'-0"	3. R.C.C. WORK ARE IN C.C. 1:2:4
W WINDOW	6'-0" x 4'-6"	4. WOOD WORK ARE IN TEAK WOOD
W1 "	4'-0" x 4'-6"	5. WALL PLASTERING IN CM 1:1:6
W2 "	3'-0" x 4'-6"	6. CEILING PLASTERING IN CM 1:1:4
W3 "	3'-0" x 3'-6"	7. WEATHERING COURSE BY COURSE OF PLAT TILES & 3" LIME CONC.
V VENTILATOR	3'-0" x 2'-0"	

	SQ. FT	SQ. M
PLOT AREA	= 3659.76	340.13
PLINTH AREA	= 776	72.11

L. Mohan Rao, D.C.S.
 LICENSED SURVEYOR,
 CORPORATION OF MADRAS-14
 AMBATTUR TOWN SHIP,
 ALANDUR MUNICIPALITY,
 MADRAS 600 017

scale: 1"=8'-0"
 drawn: M. Arjun
 OWNER

ast construct
 civil engineers & contractors
 81, royapettah high road,
 mylapore, madras-4.